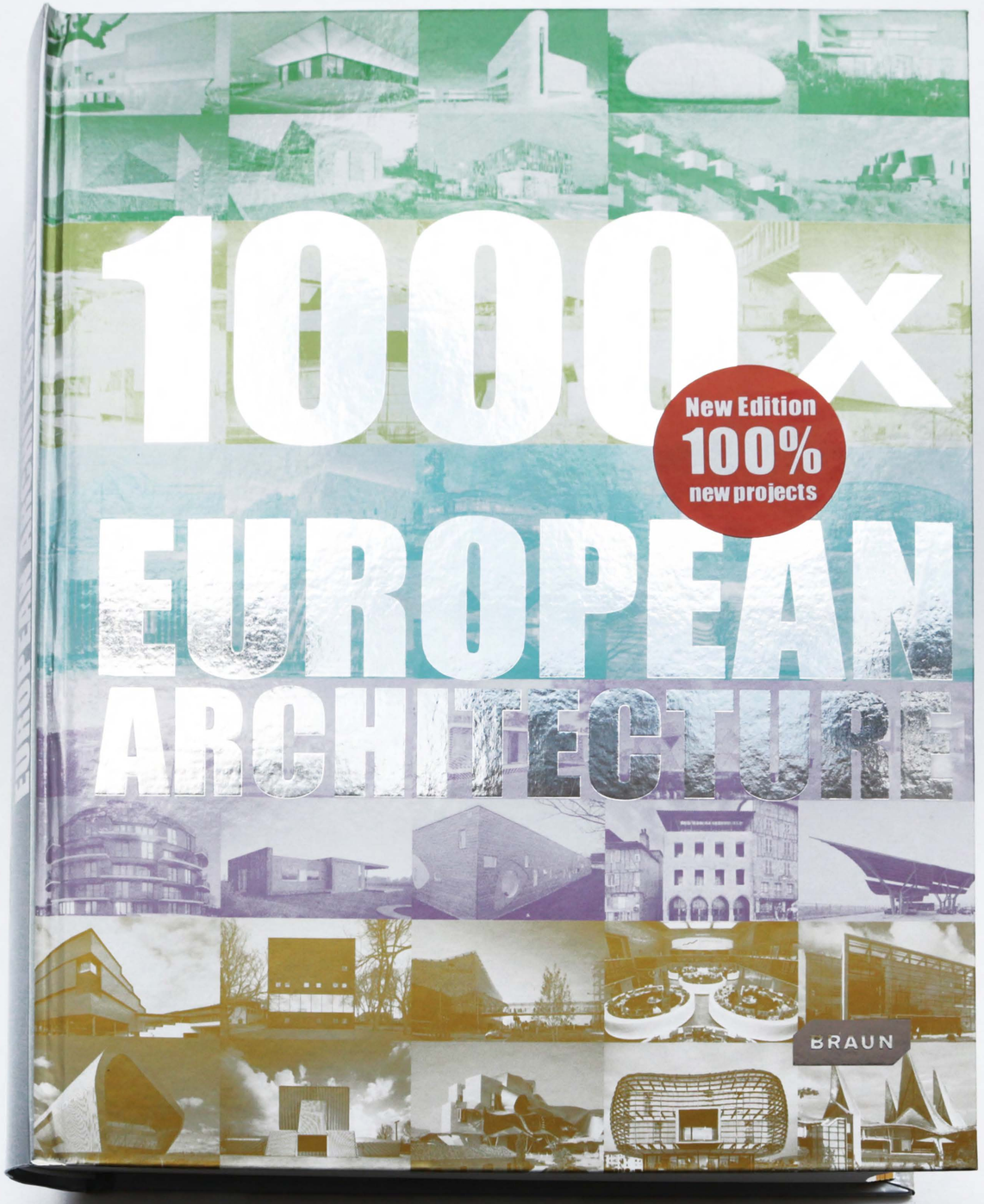
1000x
New Edition
100%
new projects
EUROPEAN
ARCHITECTURE
BRAUN

01

02

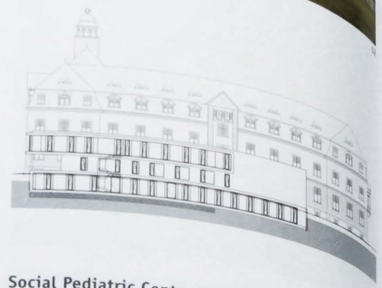

06

04

Social Pediatric Center SPC Leipzig

Released from the strictly symmetrical and dominant main building, the imperfection of which have been reconstructed, this project extends parallel to the old building and has a trapezoidal layout based on existing alignments. The building responds to the topography and uses this to give the different spaces an individual character, as well as to build over as little ground surface as possible. The existing green space will remain largely intact and is fundamentally connected to the building concept. The individual functional areas are clearly separated according to the requirements.

01 Mixed-use hall | 02 Northeast view | 03 Main elevation | 04 North view | 05 South-west view | 06 Ground floor plan

05

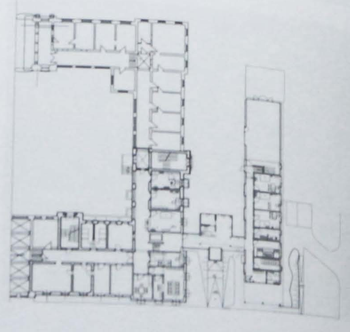

06

01

Mensa Leonberg

Instead of continuing the heterogeneous urban structure of the school complex, the new Leonberg cafeteria can be understood as a space positioned between the existing buildings, a part of the open area. The vertically oriented structure of the building defines exterior and interior space without separating these from each other. This creates a flowing, light-filled volume with differentiated zones, which allow a variety of functional uses. The preliminary design was developed by Hadi A. Tandawardaja and Tobias Bochmann from SOMAA, Architecture Office, on behalf of Dongus Architekten. Dongus Architekten carried out all services after the blueprint planning.

01 Exterior view at dusk | 02 Situation | 03 Mensa | 04 Interior view

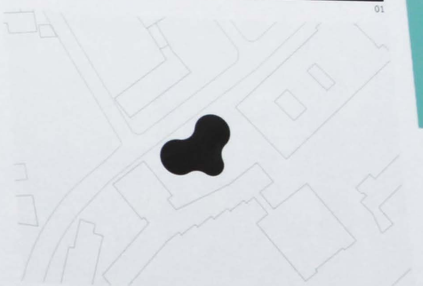

02

03

04